

WALL ASSEMBLIES

Xref Wall Type 888309009 - Grade 10 foundation no insulation no finish.dwg

Xref Wall Type 888309009 - Grade 10 foundation no insulation no finish.dwg

W1	W2	W3	W4	W5	W6	W7
Exterior Brick or Stone Finish 1" Air Space #4 Sheathing with Delta Vent SA air barrier by Cosella-Darken Products Inc. 2"x6" Wood studs @ 16" o/c Batt Insulation as per SB-12 6 mil. Vapour Barrier 1" G.W.B. Finish (Interior side)	Exterior Siding Finish 1" Strapping #4 Sheathing with Delta Vent SA air barrier by Cosella-Darken Products Inc. 2"x6" Wood studs @ 16" o/c No FRR is required or proposed Batt Insulation as per SB-12 6 mil. Vapour Barrier 1" G.W.B. Finish (Interior side) 1" G.W.B. Finish (Exterior side)	2"x6" Wood studs @ 16" o/c Batt Insulation as per SB-12 1" G.W.B. Finish (Interior side)	2"x6" Wood studs @ 12" o/c - 2"x6" Mid Girts @ 48" o/c 1" G.W.B. Finish (Interior side)	1" G.W.B. Finish (Exterior side)	1" G.W.B. Finish (Exterior side)	1" G.W.B. Finish (Exterior side)

FLOOR ASSEMBLIES

F1	F2	F3	F4	F5
2" floor finish as per plan (see finish spec or owners notes). 5/8" tongue & groove sub floor. Floor joists to plan (see plan for direction and size). Bridging/Strapping/Glued/Screwed and/or IBS as per plan No insulation required or specified No vapor barrier/air barrier required or specified No sound barrier required or specified 1/2" G.W.B. - 9.29.5.2. Typical ceiling finish material: 1/2" ASTM C1395 / C1395M	2" floor finish as per plan (see finish spec or owners notes). 5/8" tongue & groove sub floor. Floor joists to plan (see plan for direction and size). Bridging/Strapping/Glued/Screwed and/or IBS as per plan Batt insulation as per SB-12 requirements 2" rigid insulation below all joist as a thermal break and air/vapour barrier No vapor barrier required or specified No fire resistance rating required or specified 1/2" G.W.B. - 9.29.5.2. Typical ceiling finish material: 1/2" ASTM C1395 / C1395M	Finished surface to be troweled smooth & even No subfloor required or specified 3" Interior concrete slab 25 MPa 5" Clear Gravel Fill (Non Structural Span) No insulation required or specified No vapor barrier/air barrier required or specified No sound barrier required or specified No fire resistance rating required or specified No ceiling finish required or specified	Finished surface to be troweled smooth & even No subfloor required or specified 4" Exterior Concrete Slab 32 MPa 3" Clear Gravel Fill (Non Structural Span) No insulation required or specified No vapor barrier/air barrier required or specified No sound barrier required or specified No fire resistance rating required or specified No ceiling finish required or specified	Finished surface to be troweled smooth & even No subfloor required or specified 6" Exterior Concrete Slab 32 MPa 5" Clear Gravel Fill (Non Structural Span) No insulation required or specified No vapor barrier/air barrier required or specified No sound barrier required or specified No fire resistance rating required or specified No ceiling finish required or specified

CEILING & ROOF ASSEMBLIES

R1	R2	R3
Typical Roof finish 20 year asphalt shingles as per OBC 9.26.0.0 1/2" sheathing with H-clips & Delta roof underlay Roof structure to plan (see plan for direction and size). No additional structure required or specified Batt insulation as per SB-12 requirements 6 mil. air and vapor barrier No sound barrier required or specified No fire resistance rating required or specified 1/2" G.W.B. - 9.29.5.2. Typical ceiling finish material: 1/2" ASTM C1395 / C1395M	Flat Roof Finish (2 Ply Torch Down or PVC or EPDM membrane) 1/2" sheathing with H-clips & Delta roof underlay No structure required or specified No additional structure required or specified Batt insulation as per SB-12 requirements 6 mil. air and vapor barrier No sound barrier required or specified No fire resistance rating required or specified 1/2" G.W.B. - 9.29.5.2. Typical ceiling finish material: 1/2" ASTM C1395 / C1395M	Typical Roof finish 20 year asphalt shingles as per OBC 9.26.0.0 1/2" sheathing with H-clips & Delta roof underlay Roof structure to plan (see plan for direction and size). No additional structure required or specified No insulation required or specified No vapor barrier/air barrier required or specified No sound barrier required or specified No fire resistance rating required or specified Alum soffit finish or painted plywood

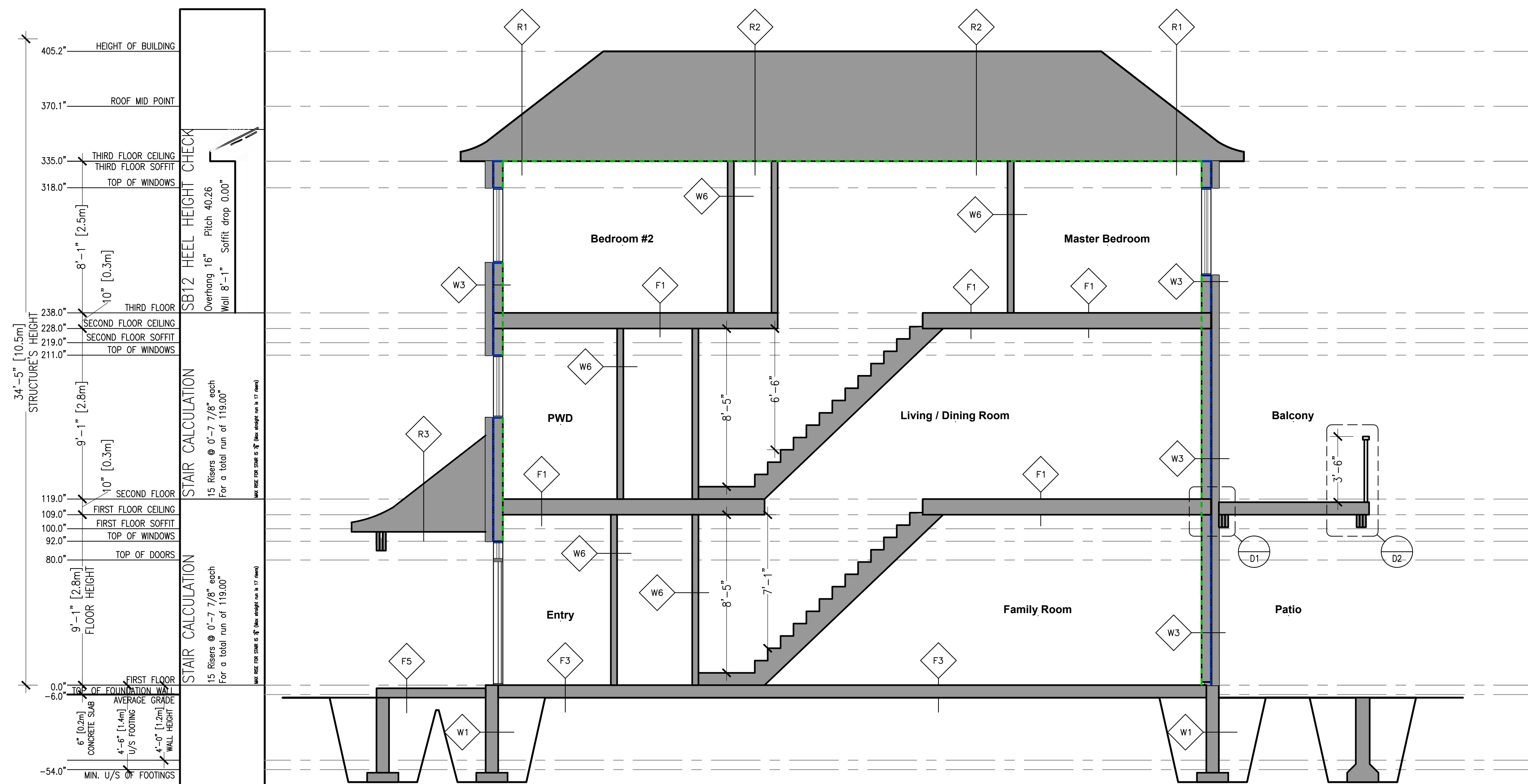

A Section 3
V01 SCALE 1/4" = 1'-0"

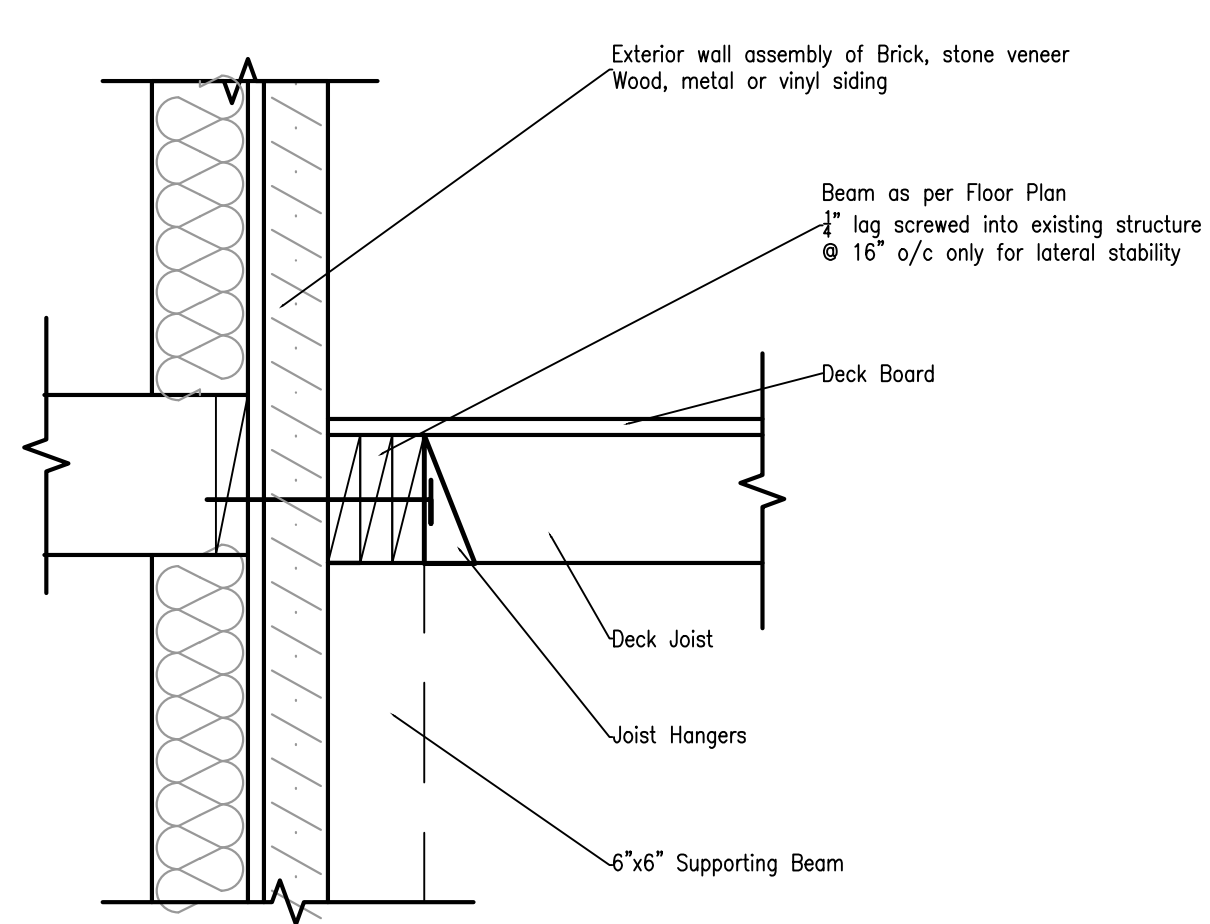

A Detail 1
V01 SCALE 1" = 1'-0"

Line denotes location of Vapour barrier
Line denotes location of Air barrier

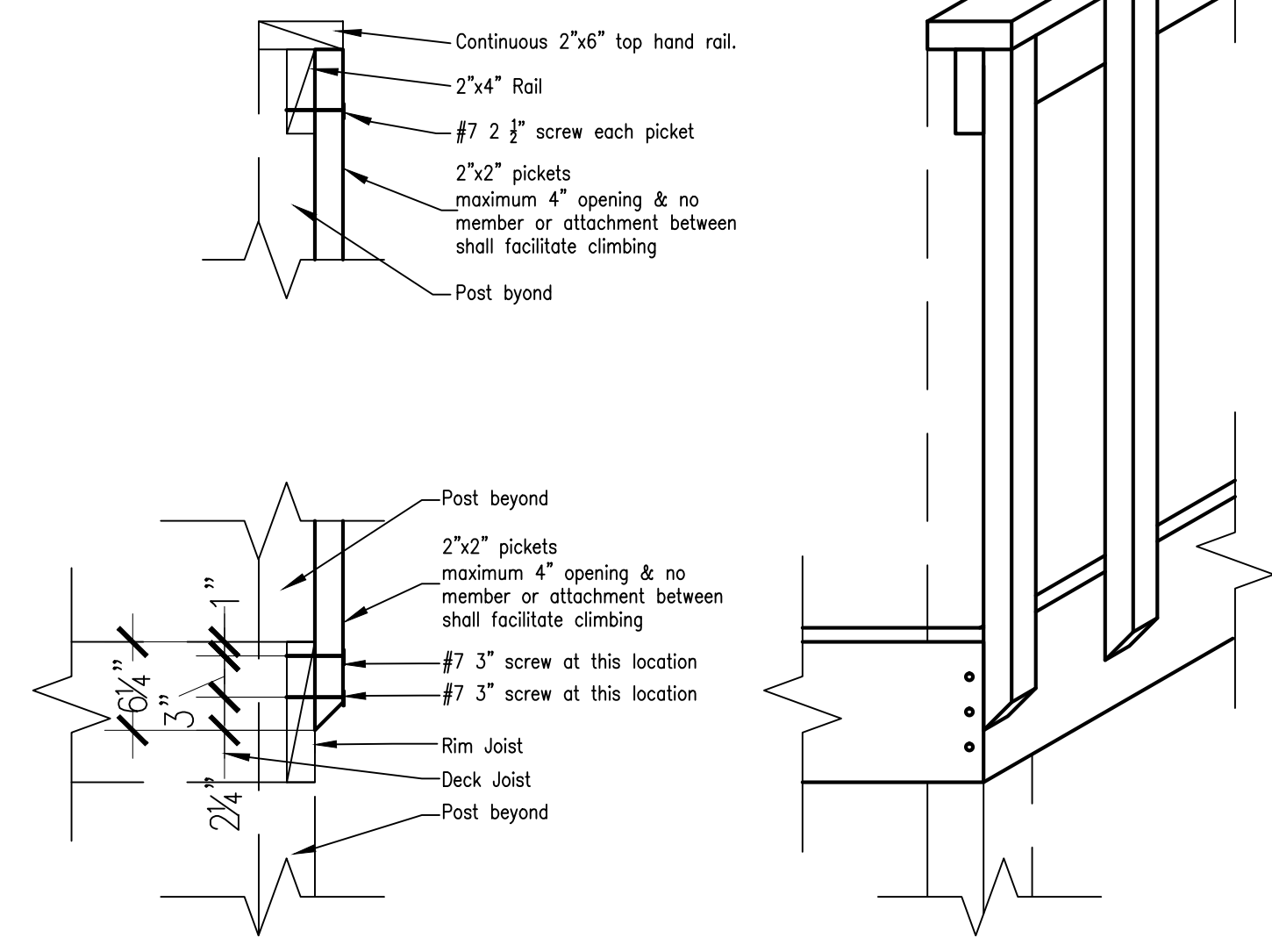

A Detail 2
V01 SCALE 1" = 1'-0"

FILE NO. DA-16-175 111 WILSON STREET EAST, ANCASTER ONTARIO

VIRTUAL CREATIONS INC. 28844

PROJECT No: 2016/054 SHEET: V06 TOTAL No: 04 PROJECT 97, 105, 111 Wilson Street East Ancaster Ontario SMALL BUILDINGS Classification: CLIENT

WWW.VCINC.CA